COLIN GRAHAM RESIDENTIAL

319 Antrim Road
Newtownabbey BT36 5DY

T: 028 90 832 832
colingrahamresidential.com



8 Henryville Drive, Ballyclare, BT39 9XW

Offers Over £174,950

3 | 2 | 1 | B

Immaculately presented, recently constructed, three bedroom semi detached villa with private driveway and fully enclosed rear garden, occupying a prime site within the popular Henryville development, situated off Ballynure Road, Ballyclare. The property comprises entrance hall, furnished cloakroom, lounge with box bay window to front elevation and focal point fireplace, kitchen through dining room with modern fitted kitchen, three well proportioned first floor bedrooms, to include master with deluxe en suite shower room, and deluxe bathroom with contemporary, white four piece suite. Externally the property enjoys private driveway area finished in tarmac, front garden finished lawn, and fully enclosed rear garden finished in lawn and paved patio area. Other attributes include oil fired central heating, PVC double glazing and seamless aluminum guttering. Early viewing highly recommended to avoid disappointment.





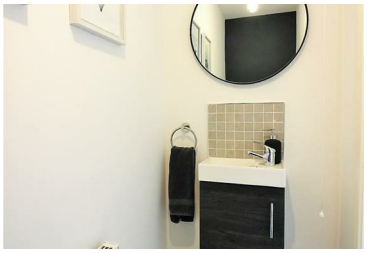

- Semi Detached Villa
- Three Bedrooms; Master En Suite
- Lounge; Focal Point Fireplace
- Kitchen Through Dining Room
- Deluxe Bathroom With White Suite
- Oil Heating; PVC Double Glazing
- Furnished Cloakroom
- Private Driveway
- Gardens Front and Rear
- Convenient Location; Immaculately Presented

INVESTORS IN PEOPLE® We invest in people Gold

PRS Property Redress Scheme

Awards

Telegraph PROPERTY AWARDS 2018 in partnership with

Telegraph PROPERTY AWARDS 2019 in partnership with

Shortlisted The Negotiator Awards 2018

Shortlisted The Negotiator Awards 2019

THE INVESTORS IN PEOPLE AWARDS 2019 Finalist

The Negotiator Awards 2021 REGIONAL AGENCY OF THE YEAR NORTHERN IRELAND GOLD

Proudly sponsoring

Northern Ireland Children's Hospice

WE ARE MACMILLAN. CANCER SUPPORT